

THREE BEDROOMS



House - Semi-Detached (EPC Rating: B)

BALLIOL GARDENS, EVESHAM, WR11 2BF

£1,300 PCM



3 Bedroom House - Semi-Detached located in Evesham

A brand new three bedroom semi detached house. The accommodation briefly comprises; Sitting Room, Kitchen/Dining Room, Utility, Downstairs WC, Master Bedroom with Ensuite, two further Bedrooms and Family Bathroom. The property has been upgraded to a high standard to include fitted blinds and wardrobes. Externally there is a rear garden with shed. Parking to the front.

Energy Performance Rating - B.
Council Tax Band - C

No Pets. Available 12/01/2026

Deposit: £150.00 which is returnable in full subject to the satisfactory condition of the property at the end of the term.

Holding Deposit - £300.00 may be requested to secure a property (subject to references, contract & landlords approval). Non-refundable if the tenant withdraws. Otherwise used towards first rent or deposit, after signing the tenancy agreement.

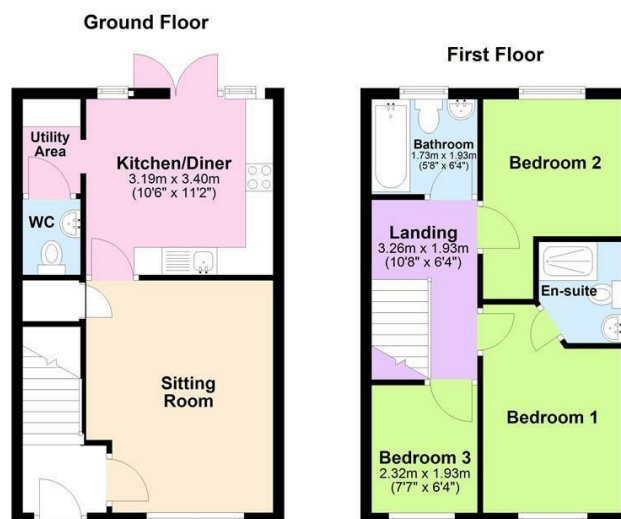

Council Tax Band = C

Energy Performance Graph = B

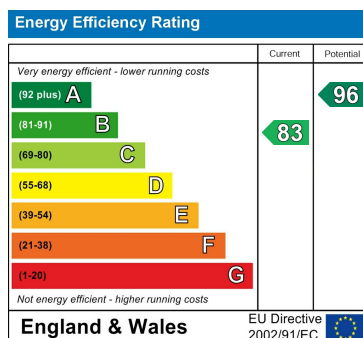

Call us on

01386 257180

lettings@avonestates.net

www.avonestates.net

Agents Note: Whilst every care has been taken to prepare these particulars, they are for guidance purposes only. All measurements are approximate and are for general guidance purposes only and whilst every care has been taken to ensure their accuracy, they should not be relied upon and potential buyers are advised to recheck the measurements.